FRONT ELEVATION

SCALE: 1/4" = 1'

REAR ELEVATION

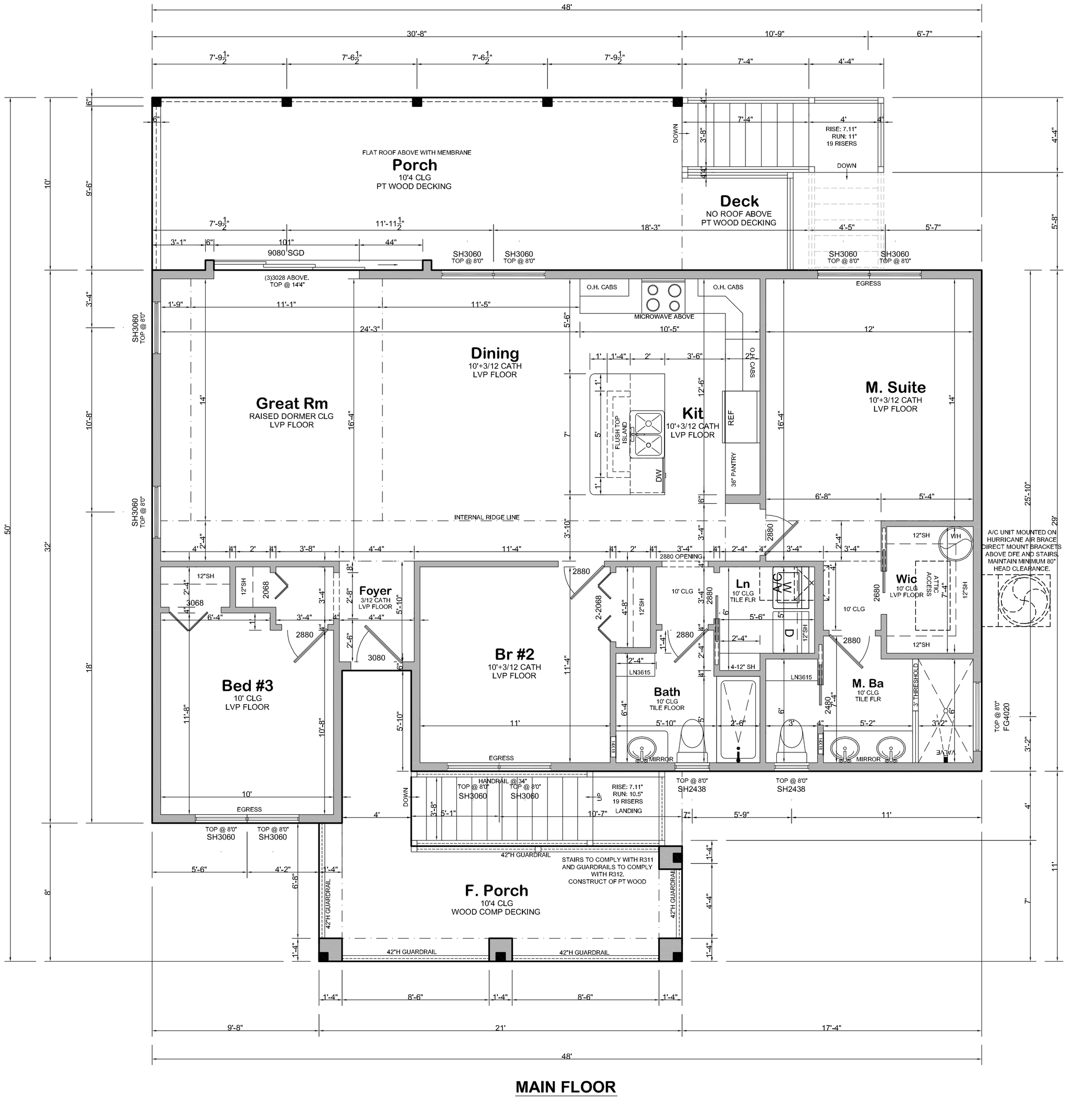

48'
30'-8"
10'-9"
6'-7"
FLAT ROOF ABOVE WITH MEMBRANE
Porch
10'4 CLG
PT WOOD DECKING
Deck
NO ROOF ABOVE
PT WOOD DECKING
RISE: 7.11"
RUN: 11"
19 RISERS
DOWN
9080 SGD
SH3060
TOP @ 8'0"
(3)3028 ABOVE.
TOP @ 14'4"
O.H. CABS
MICROWAVE ABOVE
EGRESS
Dining
10'+3/12 CATH
LVP FLOOR
Great Rm
RAISED DORMER CLG
LVP FLOOR
Kit
10'+3/12 CATH
LVP FLOOR
FLUSH TOP ISLAND
DW
REF
36" PANTRY
M. Suite
10'+3/12 CATH
LVP FLOOR
INTERNAL RIDGE LINE
2880 OPENING
A/C UNIT MOUNTED ON HURRICANE AIR BRACE DIRECT MOUNT BRACKETS ABOVE DFE AND STAIRS. MAINTAIN MINIMUM 80" HEAD CLEARANCE.
Foyer
3/12 CATH
LVP FLOOR
Br #2
10'+3/12 CATH
LVP FLOOR
Ln
10' CLG
TILE FLR
Wic
10' CLG
LVP FLOOR
ATTIC ACCESS
Bed #3
10' CLG
LVP FLOOR
Bath
10' CLG
TILE FLOOR
M. Ba
10' CLG
TILE FLR
LN3615
MIRROR
3' THRESHOLD
VALVE
TOP @ 8'0"
FG4020
HANDRAIL @ 34"
RISE: 7.11"
RUN: 10.5"
19 RISERS
LANDING
SH2438
42"H GUARDRAIL
STAIRS TO COMPLY WITH R311 AND GUARDRAILS TO COMPLY WITH R312. CONSTRUCT OF PT WOOD
F. Porch
10'4 CLG
WOOD COMP DECKING
9'-8"
21'
17'-4"

MAIN FLOOR

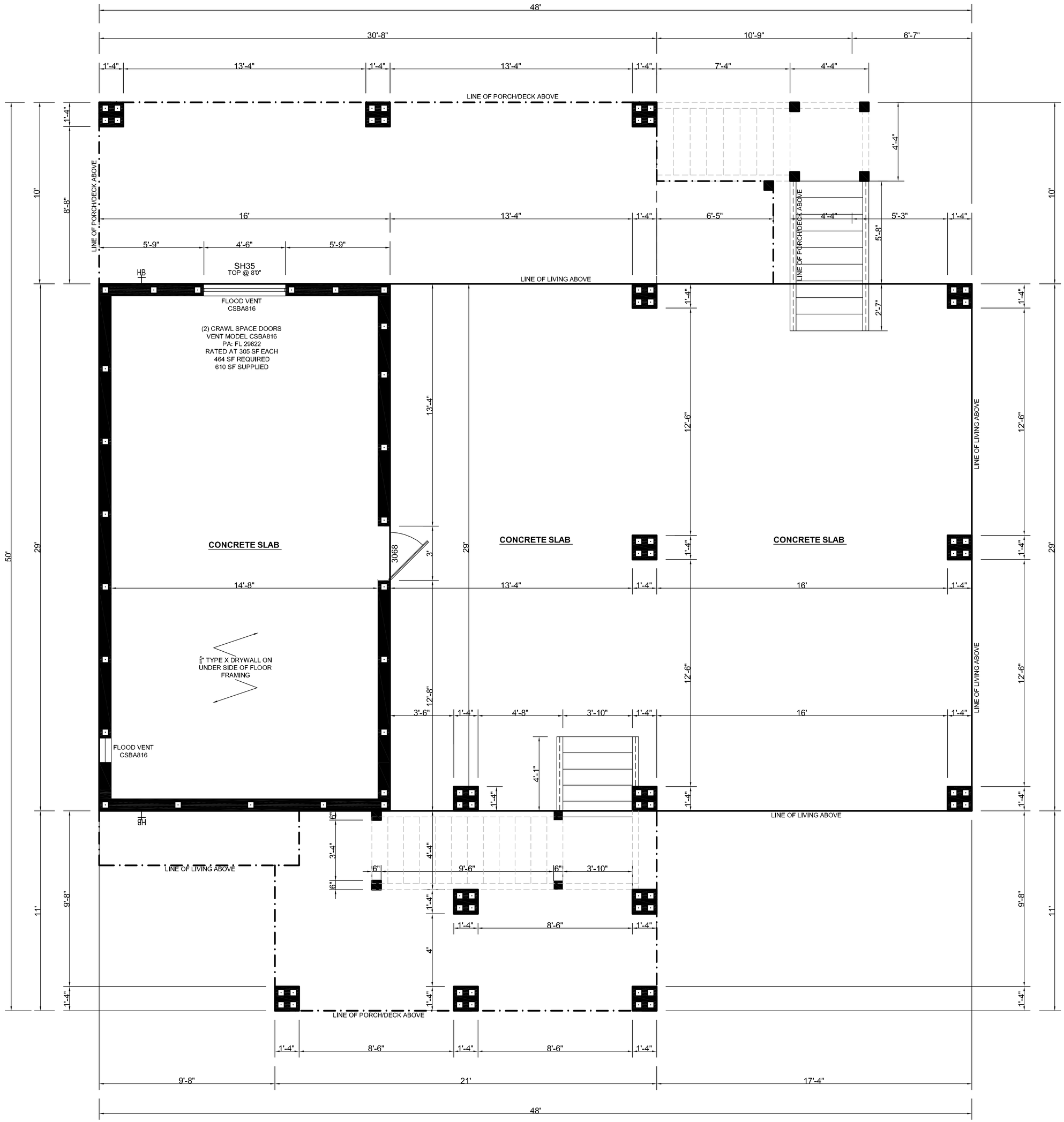

GROUND FLOOR